

- WALL TYPES:**
- EXISTING WALL TO REMAIN
  - NEW DEMISE WALL, 1-HR RATING, 3-5/8" MTL STD @ 16" O.C. W/ 5/8" TYPE-X GWB EA. SIDE & SOUND ATTEN. BATT INSULATION, 4" STC.
  - NEW FURRED WALL AT MASONRY PERIMETER, 3-5/8" MTL STD @ 16" O.C. W/ 5/8" GWB AT FINISHED SIDE. PROVIDE SPRAY FOAM INSULATION, MIN. R-19. 2" AIR SPACE FROM WALL.
  - NEW PARTITION WALL, 3-5/8" MTL. STUD @ 16" O.C. W/ 5/8" GWB EA. SIDE, 40 STC. 1-HR RATING WHERE NOTED.
  - NEW DEMISE WALL, 1-HR RATING, 6" MTL STD @ 16" O.C. W/ RESILIENT CHANNEL AT ONE SIDE & 5/8" TYPE-X GWB EA. SIDE. PROVIDE MIN. 4" SOUND ATTEN. BATT INSULATION, 5/8" STC.
  - NEW MASONRY INFILL TO MATCH ADJACENT
  - NEW DEMISE WALL, 1-HR RATING, DOUBLE 3-5/8" MTL STD @ 16" O.C. W/ 1" AIR SPACE BETWEEN FRAMED WALLS & 5/8" TYPE-X GWB EA. SIDE. PROVIDE MIN. 3-1/2" SOUND ATTEN. BATT INSULATION, STC 58.
  - NEW PARTITION WALL, 3-5/8" MTL. STUD @ 16" O.C. W/ 2-LAYERS, 5/8" GWB EA. SIDE, 48 STC. 2-HR RATING WHERE NOTED.

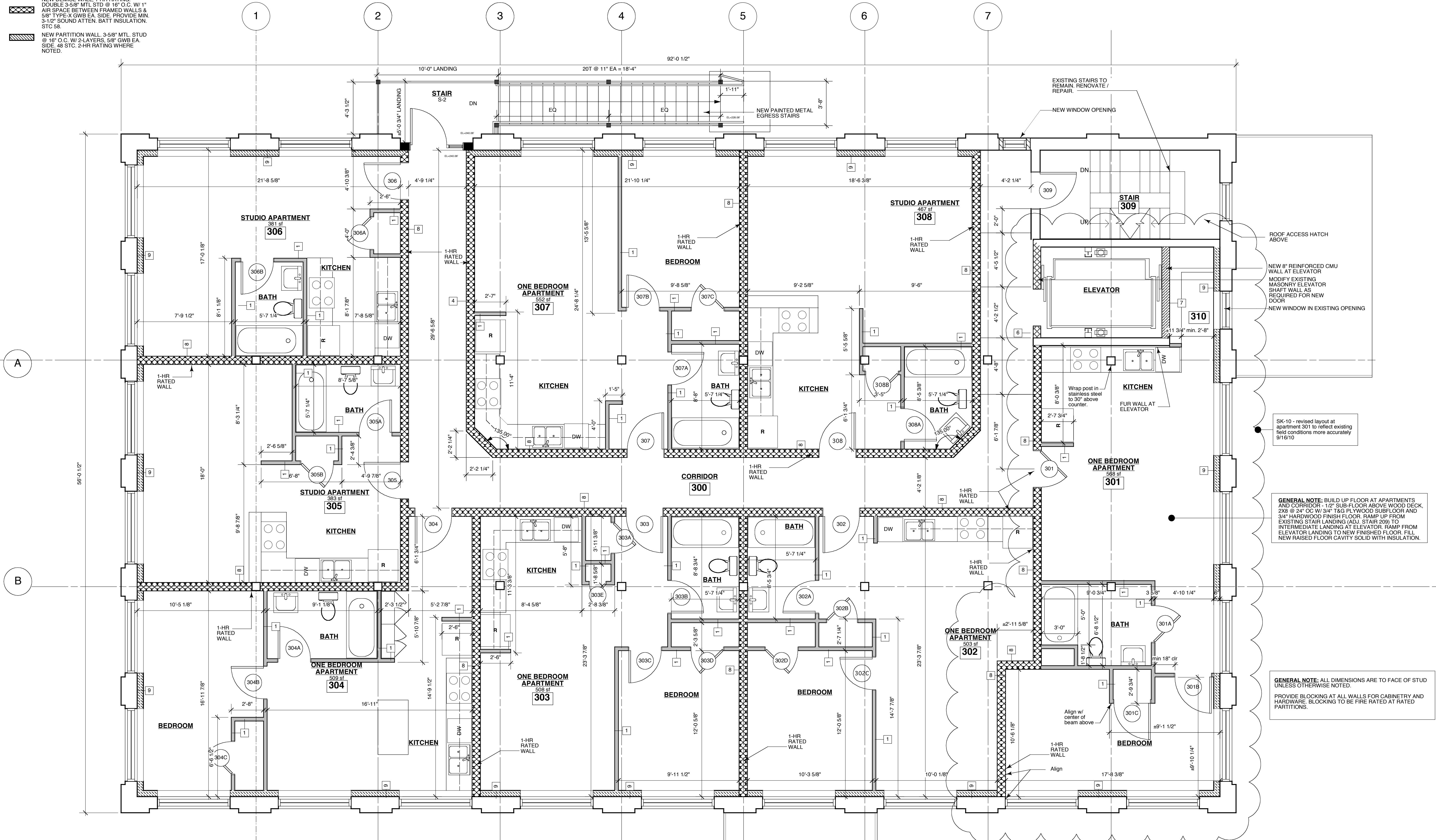

1 THIRD FLOOR PLAN 4770 GROSS SQ FT  
Scale: 1/4" = 1'-0"

**THOMAS DOUGLAS**  
Architects  
136 West St.  
Northampton,  
MA 01060  
413-585-0641  
fax: 582-9882  
REGISTERED ARCHITECT,  
COMMONWEALTH OF  
MASSACHUSETTS

This drawing is not intended nor shall it be used for construction purposes unless the signed professional seal of a registered architect employed by Thomas Douglas Architects is affixed in the space below. The Architect shall be deemed the author of these documents and shall retain all common law, statutory and other reserved rights, including the copyright.

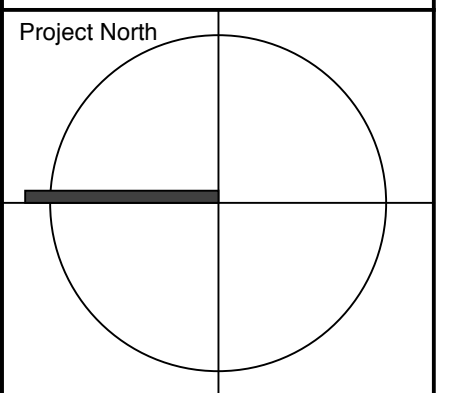

Project Title  
**30 NO OLIVE STREET**  
Greenfield, Massachusetts

Rev	Date	Description
1	3/20/2010	progress set
2	5/13/2010	810 SET
3	6/10/2010	REVISION - revised wall types
4	6/20/2010	ISSUED FOR PERMITTING
5	7/28/2010	Revisions - 1st flr & 1st flr beam
6	8/16/2010	Progress, revised for pricing
7	8/19/2010	Progress
8	8/28/2010	Exterior stairs, reworking wall
9	9/3/2010	Revisions
10	9/9/2010	Revisions
11	9/15/2010	Revisions - 1st floor stairs
12	9/23/2010	Revisions - 1st floor RCP
13	9/28/2010	Resubmit set for Job Site

Project ID: 0920  
Drawn By: EB/UB  
Checked By: JB/TD  
Scale: AS NOTED  
Issue Date: 09/28/2010

**THIRD FLOOR PLAN**

Drawing No.

**A-102**

SK-10 - revised layout at apartment 301 to reflect existing field conditions more accurately 9/16/10

GENERAL NOTE: BUILD UP FLOOR AT APARTMENTS AND CORRIDOR - 1/2" SUB-FLOOR ABOVE WOOD DECK, 2X8 @ 24" OC W/ 3/4" T&G PLYWOOD SUBFLOOR AND 3/4" HARDWOOD FINISH FLOOR. RAMP UP FROM EXISTING STAIR LANDING (ADJ. STAIR 209) TO INTERMEDIATE LANDINGS AT ELEVATOR. RAMP FROM ELEVATOR LANDING TO NEW FINISHED FLOOR. FILL, NEW RAISED FLOOR CAVITY SOLID WITH INSULATION.

GENERAL NOTE: ALL DIMENSIONS ARE TO FACE OF STUD UNLESS OTHERWISE NOTED.  
PROVIDE BLOCKING AT ALL WALLS FOR CABINETRY AND HARDWARE. BLOCKING TO BE FIRE RATED AT RATED PARTITIONS.